Cornetta 3
in Sib

Martin Lohse

Ad Passum

for accordion, brass ensemble and percussion

Cornetta 3
in Sib

Ad Passum

for accordion, brass ensemble and percussion

Martin Lohse 2025/2026
W. 67d
dedicated to Bjarke Mogensen

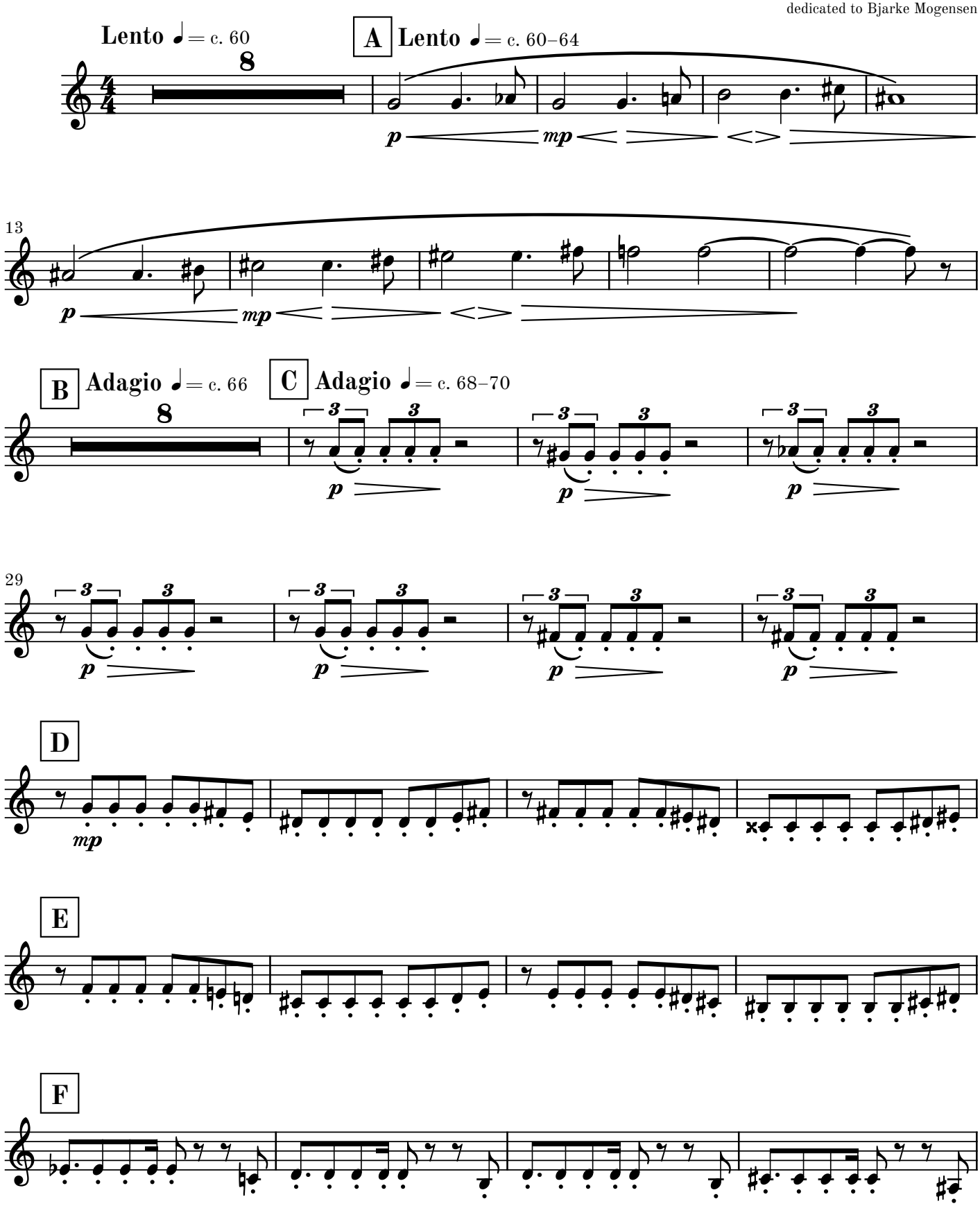

© 2026 Martin Lohse | Mirror Music | MM 1.2-1 | ISMN 979-0-706837-58-1
Complete catalog and performance materials at www.martinlohse.com

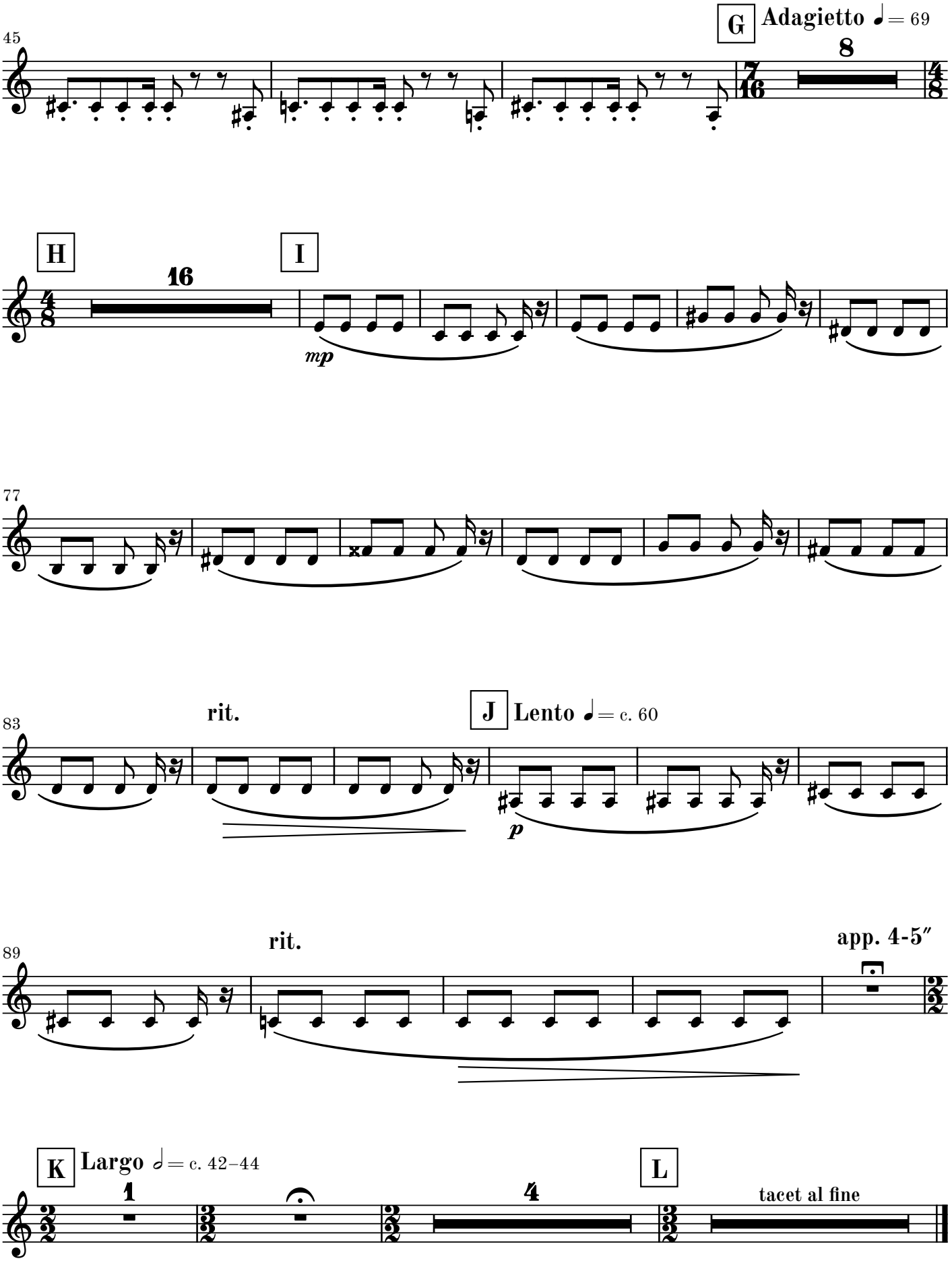
45
G
Adagietto ♩= 69
8
7/16
4/8
H
16
I
mp
77
83
rit.
J
Lento ♩= c. 60
p
89
rit.
app. 4-5″
K
Largo 𝅗𝅥= c. 42–44
1
4
L
tacet al fine